

Good to know... Make your stay more enjoyable

Map of spa inside



SaunaPark with garden (ground floor)

Indoor area

- 1 Planetarium (Caldarium): Gentle heat at 40 °C
- 2 Aroma steam bath: Intensive steam at 45–48 °C
- 3 Birken sauna: 85–90 °C
- 4 Quiet room
- 5 Wellness showers
- 6 Foot bath
- 7 Cooling pool: 18 °C
- 8 Stone steam bath: 50–55 °C
- 9 Sanarium: 55–60 °C, Humidity 55 %
- 10 Sauna bar
- 11 Lounge
- 12 Reading room

Outdoor area

- 13 Cooling pool: 22–25 °C (depending on season)
- 14 Erdsauna (quiet sauna): 85–90 °C
- 15 Panoramasauna: 70–75 °C
- 16 Loftsauna: 80–85 °C
- 17 Gartensauna: 85 °C

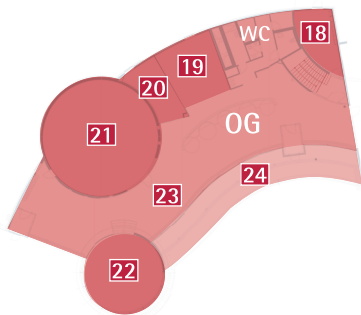

SaunaPark with relax area (upstairs)

- 18 Medialounge incl. lockers with charging function
- 19 Fireplace lounge
- 20 Infrared lounge
- 21 Quiet room
- 22 Swing lounge/ Suspended lounge
- 23 Relax space
- 24 Sundeck

Ground floor and outdoor area

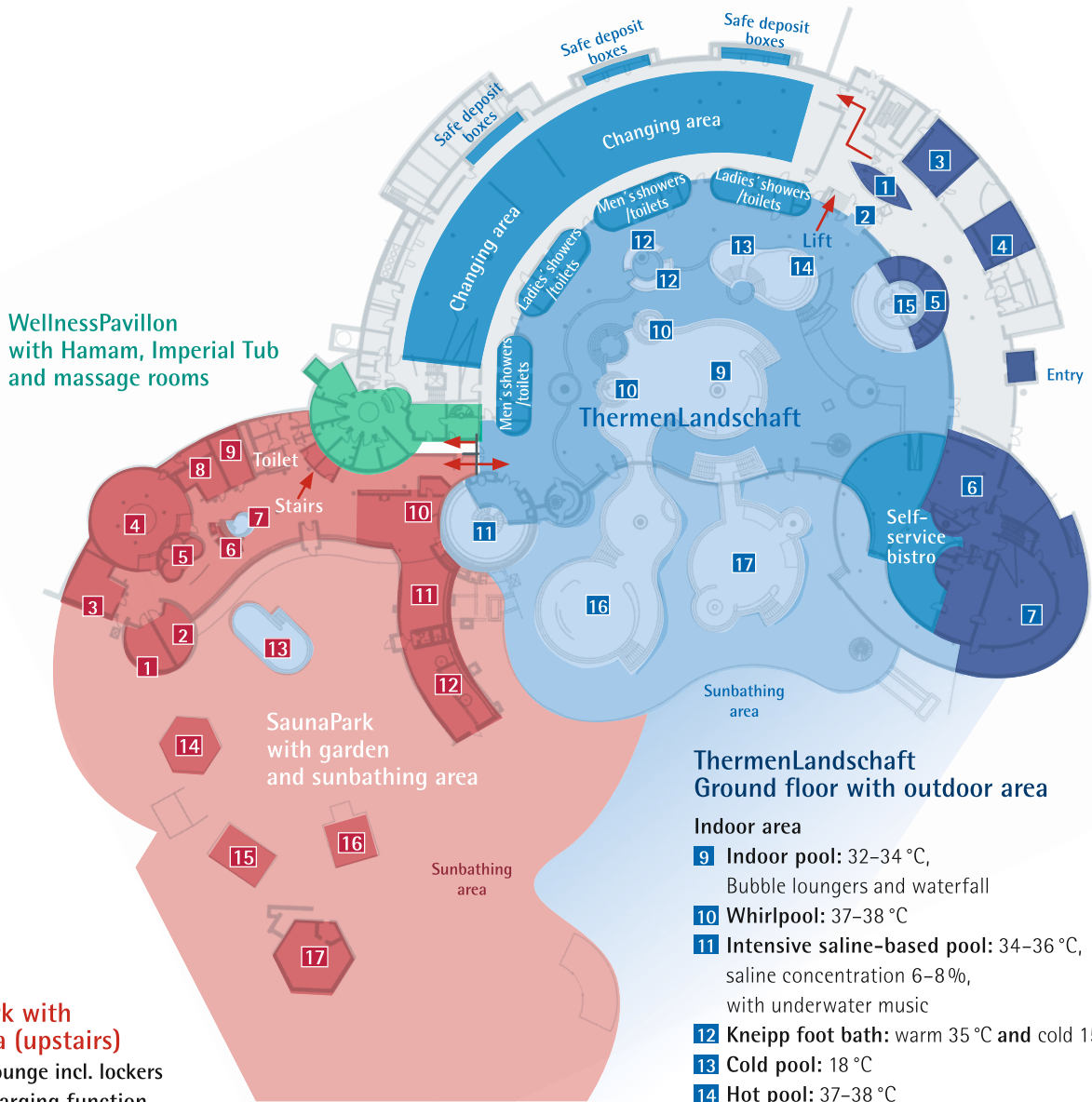

ThermenLandschaft Ground floor with outdoor area

Indoor area

- 9 Indoor pool: 32–34 °C, Bubble loungers and waterfall
- 10 Whirlpool: 37–38 °C
- 11 Intensive saline-based pool: 34–36 °C, saline concentration 6–8 %, with underwater music
- 12 Kneipp foot bath: warm 35 °C and cold 15 °C
- 13 Cold pool: 18 °C
- 14 Hot pool: 37–38 °C
- 15 Children's pool: 32–34 °C + children's bath/toilet

Outdoor area

- 16 Outdoor pool: 32–34 °C, Jetstream and waterfall
- 17 Warm outdoor pool: 35 °C, with many water-bubble attractions and waterfall

Ground floor – entrance foyer

- 1 Cashier's desk
- 2 Pay machine/Exit
- 3 Physical therapy 1
- 4 Boutique/Lost-and-Found
- 5 Service team
- 6 Bistro
- 7 Restaurant

ThermenLandschaft Gallery (gallery upstairs)

- 18 Therapeutic pool: 33 °C
- 19 Exercising pool: 33 °C
- 20 Moorraum: Pack yourself with natural mud or exfoliating and relax on loungers of warmed stone (additional service)
- 21 Glass steam bath: 47 °C, relative humidity 100 %
- 22 Salt water inhalation: 40–45 °C, Natural saline drips over a graduation tower of blackthorn brushwood. Inhalation relieves inflammation and eases mucous
- 23 Sonneninsel: Sand, light and wellness (additional service)
- 24 Ruheinsel: Relaxation area with stunning view
- 25 Sun terrace
- 26 Panorama path to the ground floor
- 27 Infrared lounge
- 28 Massage lounge
- 29 Photo spot
- 30 Physical therapy 2

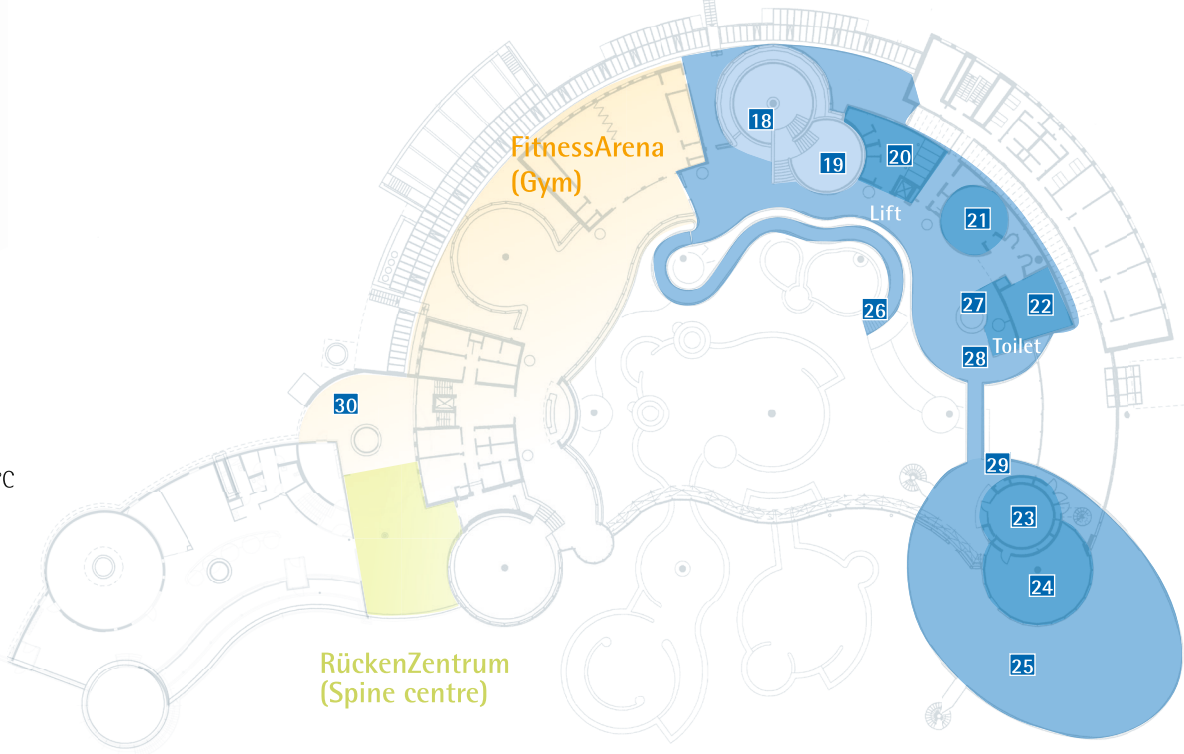

Welcome to KissSalis ThermalSpa

Get in, relax and enjoy your stay.

Your stay

You decide to just book the **ThermenLandschaft** or also add an entry to the **SaunaPark** to your stay. The **FitnessArena** can also be booked as a supplement and will be charged accordingly.

Reception

At the **Check-in desk**, you receive your **wristband** for your stay and a **receipt** that you should keep in case you lose the Chip. If so, please contact the reception with the receipt as verification.



Lockers/Safe

You can choose your locker/safe. Please note the locker number. Each Chip **locks** one locker and also a safe. Just place the Chip in front of the lock to lock and unlock it. A light flashes and indicates that you can lock or unlock the locker/safe while turning the little knob. Please store all your **valuables** in a separate **Safe Deposit Box**. KissSalis ThermalSpa shall not be liable in the event of loss or theft of any of your belongings.

Cashless payment

KissSalis Therme offers a cashless payment system. All services (restaurant, wellness, sauna, bar, etc) **will be charged to your wristband** and be paid at the cashier's desk at the exit before you leave. The invoice can be paid cash, via EC or all accepted Credit Cards.

Rental items

Towels, bathrobes, and blankets can be rented at the **reception**.

The following fees apply:

- bathrobe € 8 per stay
- and sauna towel € 4 per stay

Thermal water

Thermal water arrives from a spring in Bad Kissingen called "Schönbornsprudel" and is **rich in terms of minerals**. Please ensure frequent **breaks** between bathing and using the sauna.



Active relaxation

Water gymnastic sessions are free of charge and take place at 10:30 am.

Hygiene and safety

Please **shower** before using the swimming pools and saunas. This helps to maintain our **high water quality** and hygiene standards. Please make sure to place a sauna towel underneath you while visiting the sauna. Please wear **bathing shoes** to reduce the risk of slipping and other accidents.

More relaxation offers

Treat yourself to little **moments of relaxation** with a mud pack or exfoliation in the **„Moorraum“**. Available every quarter to the hour for € 10 per 25 minutes. Please also visit our so-called **„Sonneninsel“** every half past the hour at a fee of € 5 for 25 minutes. All services can be reserved by using the display panels in front of both rooms at the gallery.

SaunaPark

The **SaunaPark** is a **textile-free area**. Access to the area is gained by passing through turnstiles. If you have not booked your entry to SaunaPark at the reception you can also add this service at the entry to the sauna while placing your wristband to the display panel. To enter the SaunaPark adds a fee of € 4 to your Chip. Additional details about the **Sauna infusions** program are illustrated in the entry area of the SaunaPark. Alternatively, you can inform yourself about the infusion ceremonies prior to your stay on our website: www.kissalis.de/aufgussplan Upstairs you will find a spacious **relexation area** with more than 100 comfortable loungers, a sundeck and a media lounge.



Time allowance

A **self-service terminal** is located on the way to the SaunaPark, allowing you to check your remaining time allowance. If you extend your stay at KissSalis ThermalSpa spontaneously the **extra time** will be charged automatically to your wristband and will be compensated while checking-out (€ 1 every 15 minutes up to a maximum of the price of a day-pass).



Fairness

Please be fair to others and refrain from reserving loungers and seats. Baskets are available for your belongings. Our employees are instructed to clear reserved loungers if and when necessary. KissSalis ThermalSpa is **a place of relaxation**: Therefore, the use of cameras and mobile phones is only permitted in the Media Lounge on the upper floor of the SaunaPark (with charging lockers for secure storage). In the ThermenLandschaft, you may use your mobile phone, but we request that you do so quietly and considerably, refraining from taking photos. For your **souvenir photo**, feel free to use our **photo spot** on the gallery of the ThermenLandschaft (next to the sun island) and email the picture to yourself. Have fun!



Fancy a massage?

Please consider a visit to our **WellnessPavillon** (entrance next to SaunaPark) that offers additional wellness and cosmetic treatments. Appointments might be available straight away. An appointment **can also be booked on the Info screen** in front of the WellnessPavillon. The spa time for the duration of the treatment will be extended automatically. To plan your treatment for the next stay please consult our sales team on +49 971/12 18 00-21 or online at www.kissalis.de/onlineterminierung

Bistro

Our **Bistro** and our **Sauna Bar** offer a nice selection of tasty meals and drinks. It is possible to bring your own drinks (antialcoholic and not filled in a glass bottle) but please understand that we do not allow to consume food that have been brought to the spa by yourself.

Self check-out

Our **self check-out machines** are located at the exit on the right. Please place your wristband in the indicated zone. Additional charges such as food or treatments can be paid accordingly. Of course our team at the Check-in desk will help you, if you have any questions.



Lost and found

Lost and found items **are kept at our boutique**. Please place your inquiries on any missing items on the day subsequent your stay (telephone +49 971/12 18 00-25). Our team is available between 9 am and 6 pm.

Vouchers

If you enjoyed your stay please recommend us to your family and friends by giving them a voucher as a gift. Vouchers are available at the cashiers' desk, the **Sales Team** right-left at the entry area or directly on our website: www.kissalis.de/shop